



Inspired Collections

Over 100 additional items included

DREAM HOME DEAL...
UP TO \$60,000 OF UPGRADES
INCLUDING DUCTED AIR
CONDITIONING FOR ONLY \$6,990

Floor area: 164.58m² / 17.72sq | Block Size: 576m²
Address: Lot 218 Proposed Road, Lochinvar.



Aspley 18 Package Inclusions:

- * Registering late 2026
- * **GREAT** affordable package
- * 22 week build time guaranteed
- * Prestige facade
- * Covered Alfresco
- * Stone benches throughout
- * Fully Ducted Air Conditioning
- * LED downlights
- * Our 'Luxury Upgrade' package
- * Inspired finishes
- * Bathroom fixture & fittings upgrade
- * All internal floor coverings
- * Flyscreens to all windows & sliding doors
- * Wall mounted clothesline, TV antenna and Letterbox
- * Concrete allowance to driveway, porch & terrace
- * Site Works and BASIX allowance including Council lodgement (subject to Contour Survey)

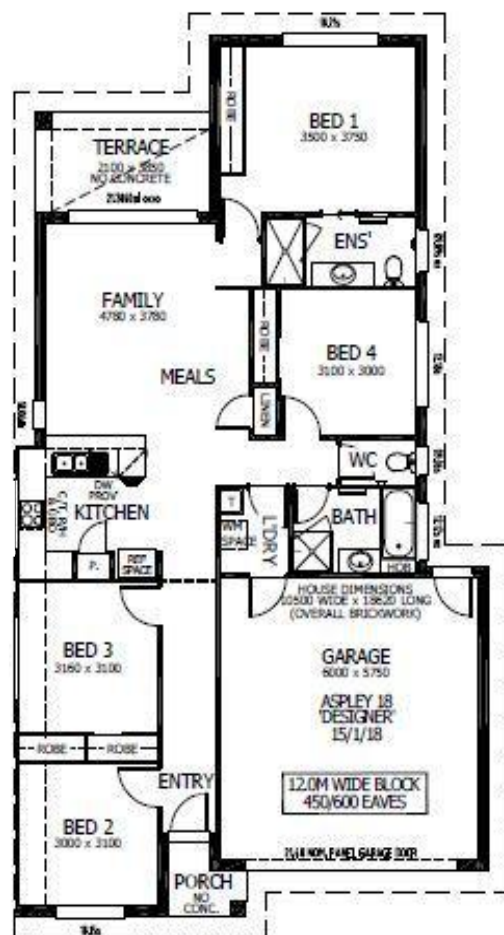

Ben Hancock
0435 956 546

ben.hancock@perryhomes.com.au