



Image may depict upgrades that are not included in the

Floor area: 259.36m<sup>2</sup> / 27.92sq | Block Size: 560.1m<sup>2</sup>  
Address: Lot 1037 Harvest Drive, Banyan Hill, Ballina, NSW



## Aria 28 Package Inclusions

- \* Site cost allowance including Council approval
- \* R5 ceiling insulation to living areas
- \* Natural mortar
- \* LED globe and batten holder throughout
- \* Instantaneous LPG Gas hot water
- \* Remote control unit to garage incl. three (3) handsets
- \* Stone benchtops throughout
- \* Westinghouse cooktop and oven
- \* Ducted airconditioning
- \* Compliance with BASIX water tank requirements (NSW only)
- \* Kitchen upgrade: Laminated overhead cupboards with plaster board bulkheads to ceiling, dishwasher provision, integrated range hood ducted externally
- \* Floor coverings throughout.
- \* Flyscreens to all windows and sliding doors.
- \* Powder coated wall mounted clothesline and metal letterbox.
- \* TV antenna.
- \* Your choice of exposed aggregate or coloured concrete to driveway, porch and rear covered area.

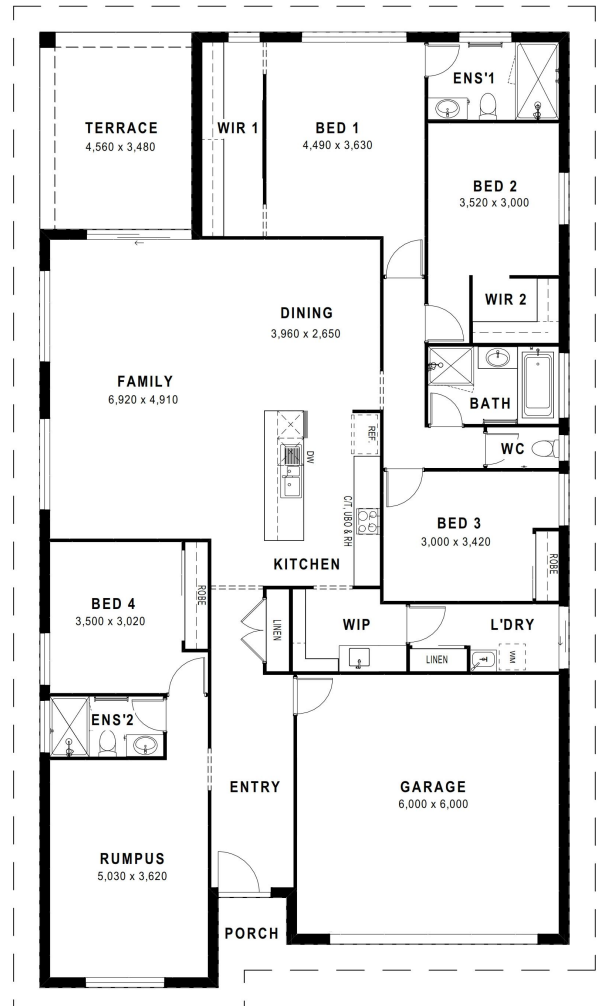

Chris Littlewood 0411 611 842

chris.littlewood@perryhomes.com.au

"Disclaimer: Due care has been taken with the siting, design and pricing of the proposed dwelling based upon current information and is correct at time of publication. This however, may change as a result of other influences such as; developer covenants, local, state or federal government requirements etc. Also, undetermined site conditions such as; tree removal, acoustics, bushfire, rock etc. may be excluded unless otherwise specified. Terms and conditions apply to campaigns and special offers. Plans and images are for illustrative purposes only and may depict features such as landscaping, furniture, window furnishings and lighting that are not included in the package price or which are not available from Perry Homes. Land price is correct at time of printing and subject to change without notice. \*Price freeze does not apply to land prices, Please refer to your local sales consultant for promotion validity and price freeze terms and conditions. Perry Homes reserve the right to withdraw this package at any time without notice. Perry Homes (Aust) Pty Ltd. QBCC Act Lic. No. 718748 NSW Lic No. 110970C." Package valid until 4/09/2025